

1. Perry Monument Presque Isle Peninsula, Erie, PA _____	2
2. Niagara Falls Either side, New York, or Ontario _____	4
3. Whiteface Mountain Summit, Lake Placid, NY _____	6
4. Ferry across Lake Champlain, The Essex NY to Charlotte, VT _____	8
5. Kancamagus Scenic Byway, RT 112 Lincoln, NH to Bartlett, NH _____	11
6. Cabot Trail Cape Breton Island, Nova Scotia HWY 19 _____	14
7. Four Corners Park, Madawaska, Maine _____	17
8. Quebec City or Montreal, the walled cities _____	19
9. The Giant Canadian Nickel at the Dynamic Earth Science Museum, 122 Big Nickel Mine Road, Sudbury, Ontario _____	22
10. Kakabeka Falls, TC11 20 miles west of Thunder Bay Ont _____	24
11. SplitRock Lighthouse , MN 61, Two Harbors, Minnesota _____	26
12. Mackinac Bridge to Mackinaw City, Michigan _____	28

**Cabot Trail CkPt #01 – Perry Monument Presque Isle Peninsula, Erie, PA**

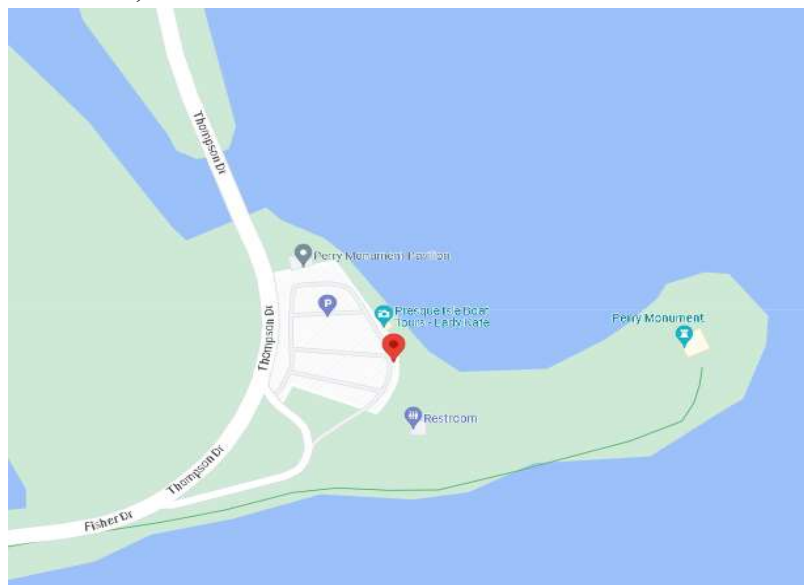

42.1549500, -80.0915917



**Cabot Trail CkPt #01 – Perry Monument Presque Isle Peninsula, Erie, PA**

Receipts



**Cabot Trail CkPt #02 – Niagara Falls Either side, New York, or Ontario**



43.0804750, -79.0716639





**Cabot Trail CkPt #02 – Niagara Falls Either side, New York, or Ontario**

Receipts



**Cabot Trail CkPt #03 – Lake Placid, Summit of Whiteface Mountain**



44.3674139, -73.9059750

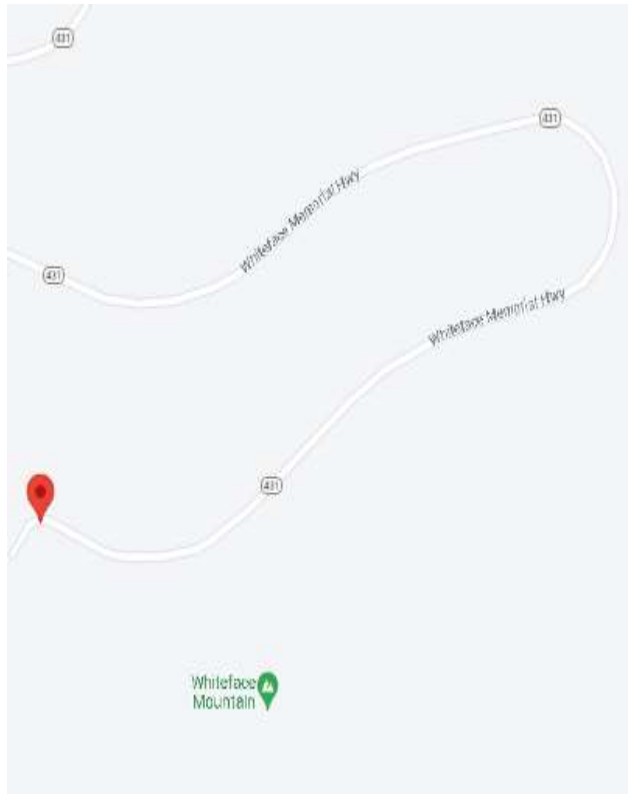

**Cabot Trail CkPt #03 – Lake Placid, Summit of Whiteface Mountain**

Receipts



**Cabot Trail CkPt #04 – Ferry across Lake Champlain, Essex, New York to Charlotte, Vermont**



44.3107333, -73.3510444

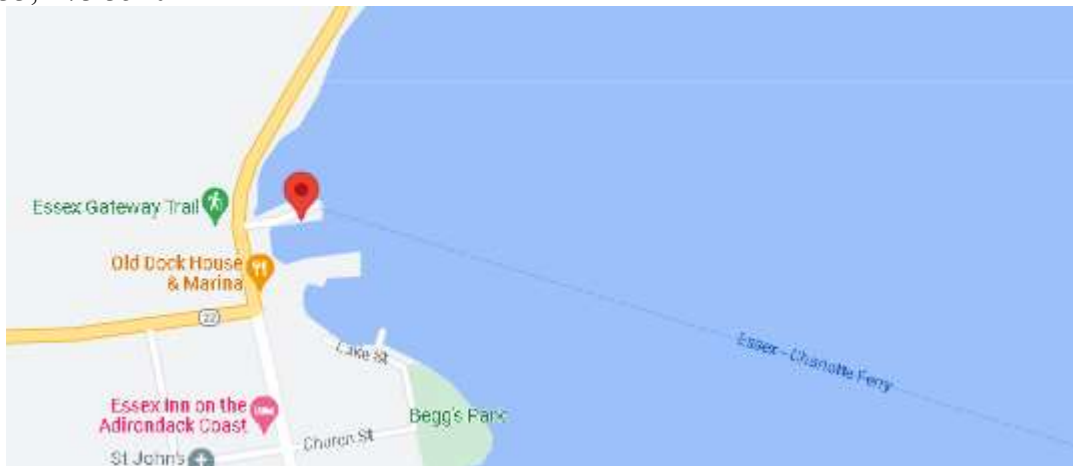



**Cabot Trail CkPt #04 – Ferry across Lake Champlain, Essex, New York to Charlotte, Vermont**



**Cabot Trail CkPt #04 – Ferry across Lake Champlain, Essex, New York to Charlotte, Vermont**

Receipts





**Cabot Trail CkPt #05 – Kancamagus Scenic Byway, RT112 Lincoln, NH to Bartlett, NH**



**Cabot Trail CkPt #05 – Kancamagus Scenic Byway, RT112 Lincoln, NH to Bartlett, NH**

44.0429389, -71.6690833



44.0779833, -71.2766500



**Cabot Trail CkPt #05 – Kancamagus Scenic Byway, RT112 Lincoln, NH to Bartlett, NH**

Receipts



Route Taken



**Cabot Trail CkPt #06 – Cabot Trail Cape Breton Island, Nova Scotia HWY19**



46.3327972, -61.0959167



**Cabot Trail CkPt #06 – Cabot Trail Cape Brenton Island, Nova Scotia HWY19**

*Pick ①*

**CIRCLE K/IRVING 2074**  
 13233, Route 104  
 AULDS COVE BOH 1P0  
 Nova Scotia  
 902-747-3264

Date : 7/9/2023 Time : 10:20:03 AM  
 Pos : 3 #853574  
 Cashier : 2074, Kyla

Fuel :  
 Pump 4 UNL-PREM  
 9.90 L @ \$1.834 /L \$18.16  
 H 1 GATORADE BLEU COOL 828 \$4.29  
 1 DEPOSIT 0.108 \$0.10

Sub-Total \$22.55  
 HST (F) \$0.21  
 HST (P) \$0.43  
**Total \$23.19**  
 VISA: \$23.19  
 Balance \$0.00

FUEL INCLUDED HST (F) Fuel 5.0% \$0.79  
 FUEL INCLUDED HST (P) Fuel 10.0% \$1.58  
 # HST 73850-3507

**CIRCLE K/IRVING**  
 TYPE: PURCHASE  
 VISA  
 XXXXXXXXXXXXXXX0292  
 AMOUNT: \$ 23.19  
 DATE: 2023/07/08  
 TIME: 10:19:52  
 TERMINAL: 66242458  
 REFERENCE #: 0014270620 C  
 AUTH #: 006779

Visa Credit  
 AID: A0000000031010  
 TYR: 0060000000  
 TSI: FB00  
 01 APPROVED - THANK YOU 027  
 INVOICE NUMBER: 853574  
 -- IMPORTANT --  
 Retain this copy for your records  
 \*\*\* CUSTOMER COPY \*\*\*

*Pick ②*

**LE K/IRVING 2123**  
 8250, Shore Road  
 BARDECK BOE 1B0  
 Nova Scotia  
 902-295-1616

2023/07/08 Time : 12:35:40  
 : 3292357, Leagh #604998

UNL-PREM  
 # \$1.843 /L \$15.10

Sub-Total \$15.10  
 HST (F) \$0.00  
 HST (P) \$0.00  
**Total \$15.10**  
 VISA: \$15.10  
 Balance \$0.00

INCLUDED HST (F) Fuel 5.0% \$0.56  
 INCLUDED HST (P) Fuel 10.0% \$1.31  
 1850 3507

**CIRCLE K/IRVING**  
 PURCHASE  
 XXXXX0292  
 \$ 15.10  
 2023/07/08  
 12:35:37  
 66241911  
 CE #: 0014000450 C  
 008452

edit  
 AID: A0000000031010  
 TYR: FB00  
 01 APPROVED - THANK YOU 027  
 NUMBER: 604998

Merchant will pay card issuer fee pursuant to cardholder agreement  
 \*\*\* MERCHANT COPY \*\*\*

*Pick ③*

**PETRO-CANADA**  
 15437 MAIN HWY 19  
 CHEVICAMP  
 NOVA SCOTIA  
 BOE 1H0  
 (902)-224-2802

TRANSACTION  
 R102306825 DATE: 2023-07-09  
 TIME: 09:03:40  
 TERMINAL: 081414601 TRANS #: 259743  
 INVOICE NO: 010993

FUEL (L) (4/L) (\$)  
 Pump 2 SUPREME 13.589 1.834 25.45

**TOTAL CAD \$ 25.45**  
 VISA SALE 25.45  
 Taxes are included in the price of Fuel  
 Tax paid by Customer:  
 \* FUEL INCLUDED IN FUEL \$ 1.11  
 \* FUEL INCLUDED IN FUEL \$ 2.21  
 \* FUEL INCLUDED IN FUEL \$ 2.04

**PURCHASE \$ 25.45**  
 VISA \*\*\*\*\*0292  
 REFERENCE #: 0010014420 C  
 AUTH #: 009213

Visa Credit  
 A0000000031010  
 TYR: 0060001000  
 TSI: FB00  
 01/027 APPROVED - THANK YOU

**CARDHOLDER WILL PAY CARD ISSUER ABOVE AMOUNT PURSUANT TO CARDHOLDER AGREEMENT**  
 You could have earned 136 Petro-Points  
 Redeem points for free gas & more.  
 Join today - It's fast, free and easy.  
 Download the Petro-Canada app to join.

Loyalty Trans#3605  
 Merchant's Copy



## Cabot Trail CkPt #06 – Cabot Trail Cape Breton Island, Nova Scotia HWY19

Route Taken

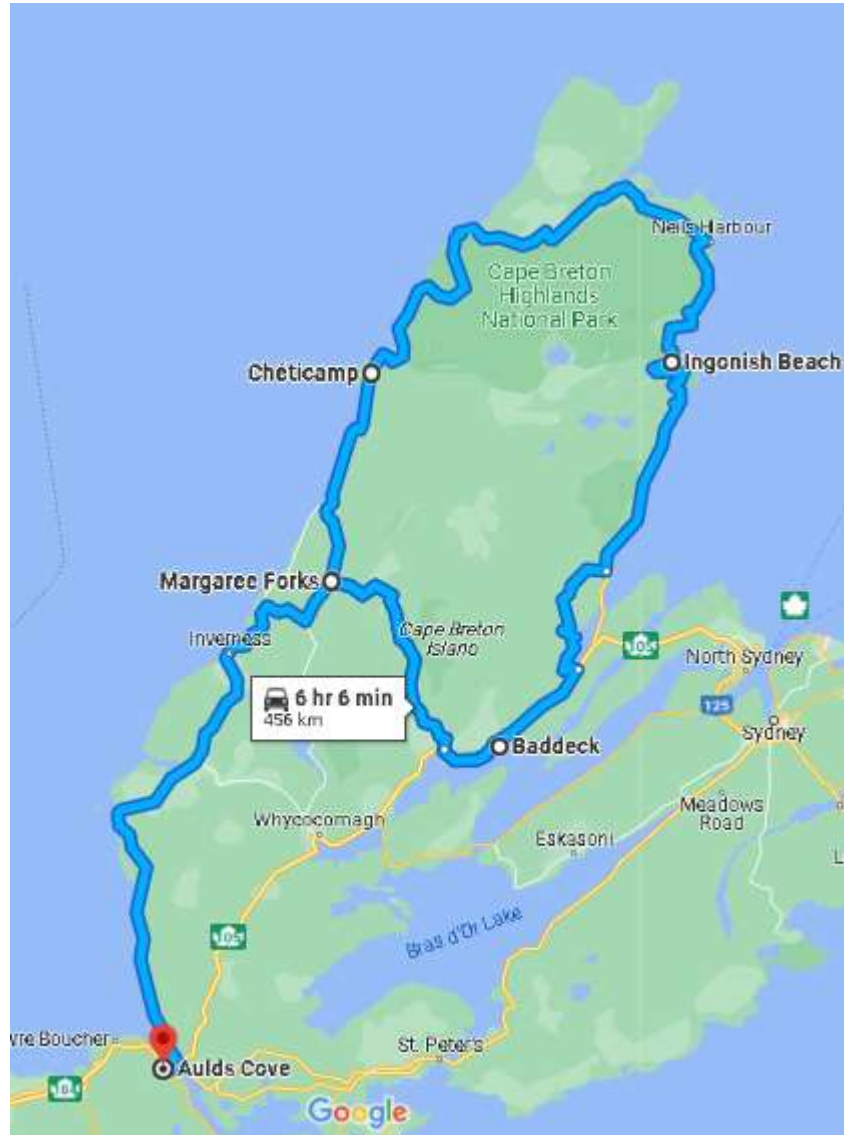



**Cabot Trail CkPt #07 – Madawaska, Maine The Four Corners Park**



47.3559389, -68.3324056



**Cabot Trail CkPt #07 – Madawaska, Maine The Four Corners Park**

Receipts





**Cabot Trail CkPt #08 – Quebec City or Montreal the walled cities  
(Quebec)**



46.8108861, -71.2087694



**Cabot Trail CkPt #08 – Quebec City or Montreal the walled cities  
(Quebec)**



46.8122750, -71.2053306





**Cabot Trail CkPt #08 – Quebec City or Montreal the walled cities  
(Quebec)**

Receipts



**Cabot Trail CkPt #09 – Sudbury, Ontario the Giant Canadian Nickel at the Dynamic Earth Science Museum**



46.4736667, -81.0326167



**Cabot Trail CkPt #09 – Sudbury, Ontario the Giant Canadian Nickel at the Dynamic Earth Science Museum**

Receipts

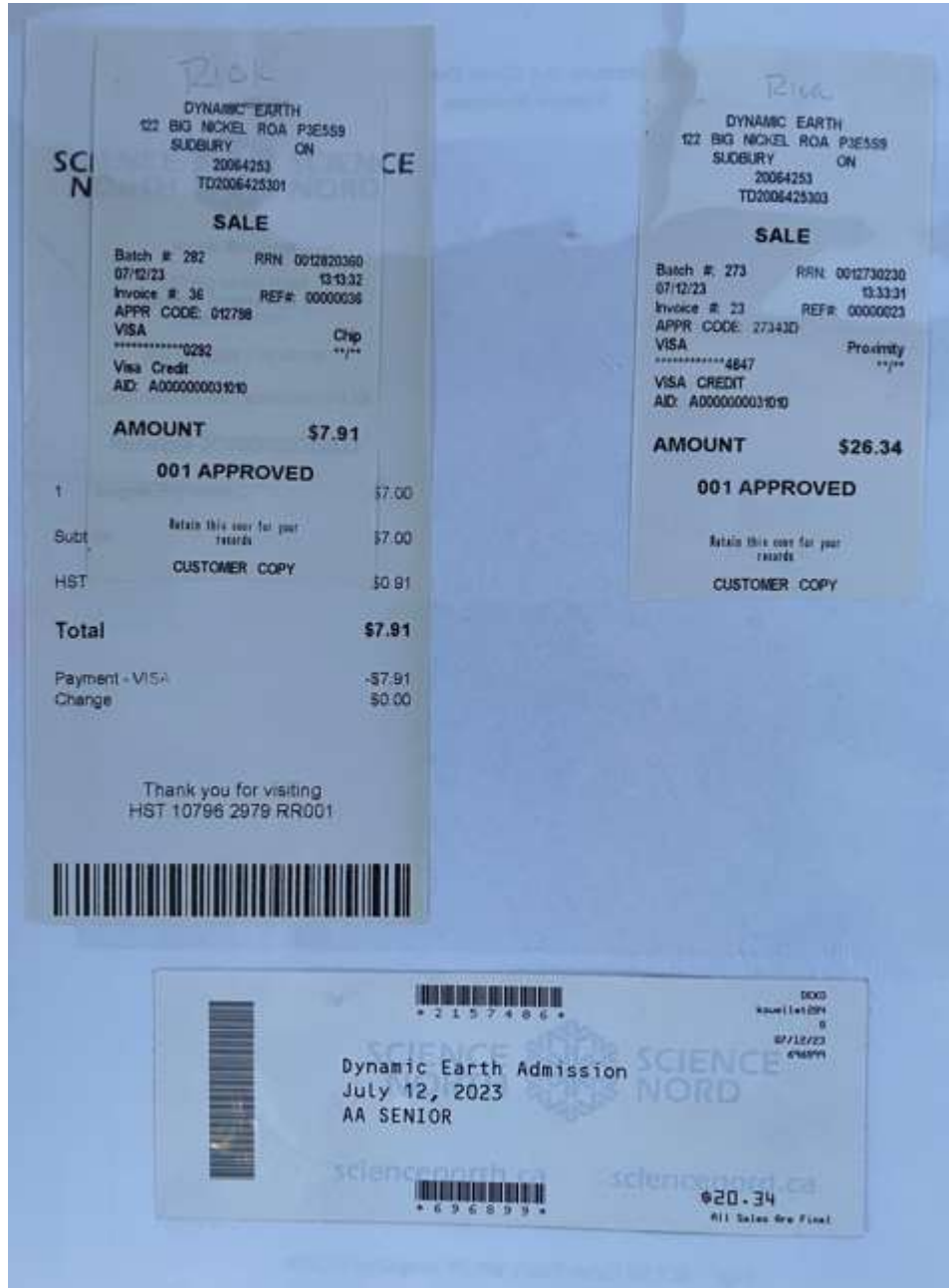



**Cabot Trail CkPt #10 – Kakabeka Falls, TC11 20 miles west of Thunder Bay Ontario**



48.4030139, -89.6226194

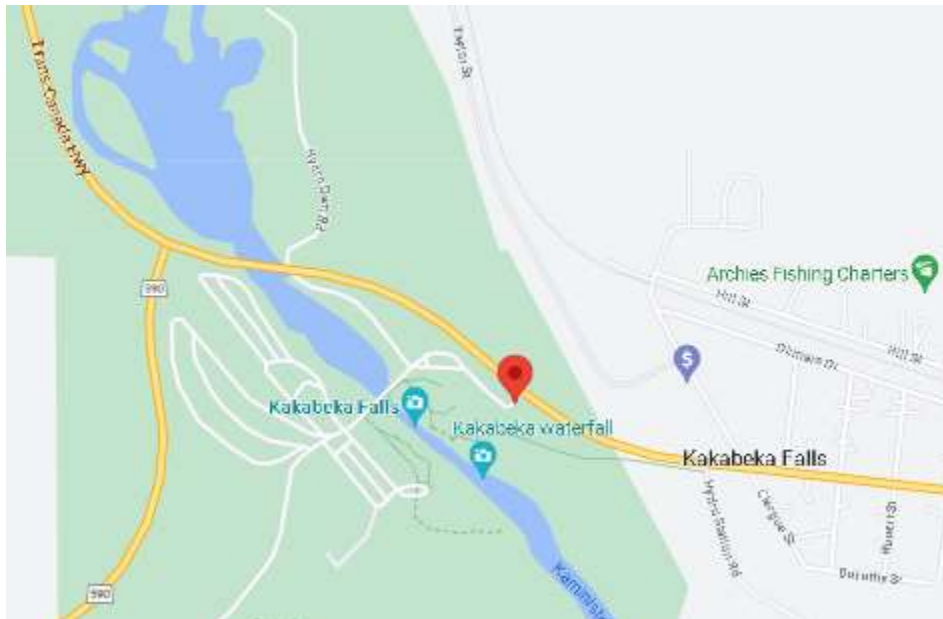



**Cabot Trail CkPt #10 – Kakabeka Falls, TC11 20 miles west of Thunder Bay Ontario**

Receipts

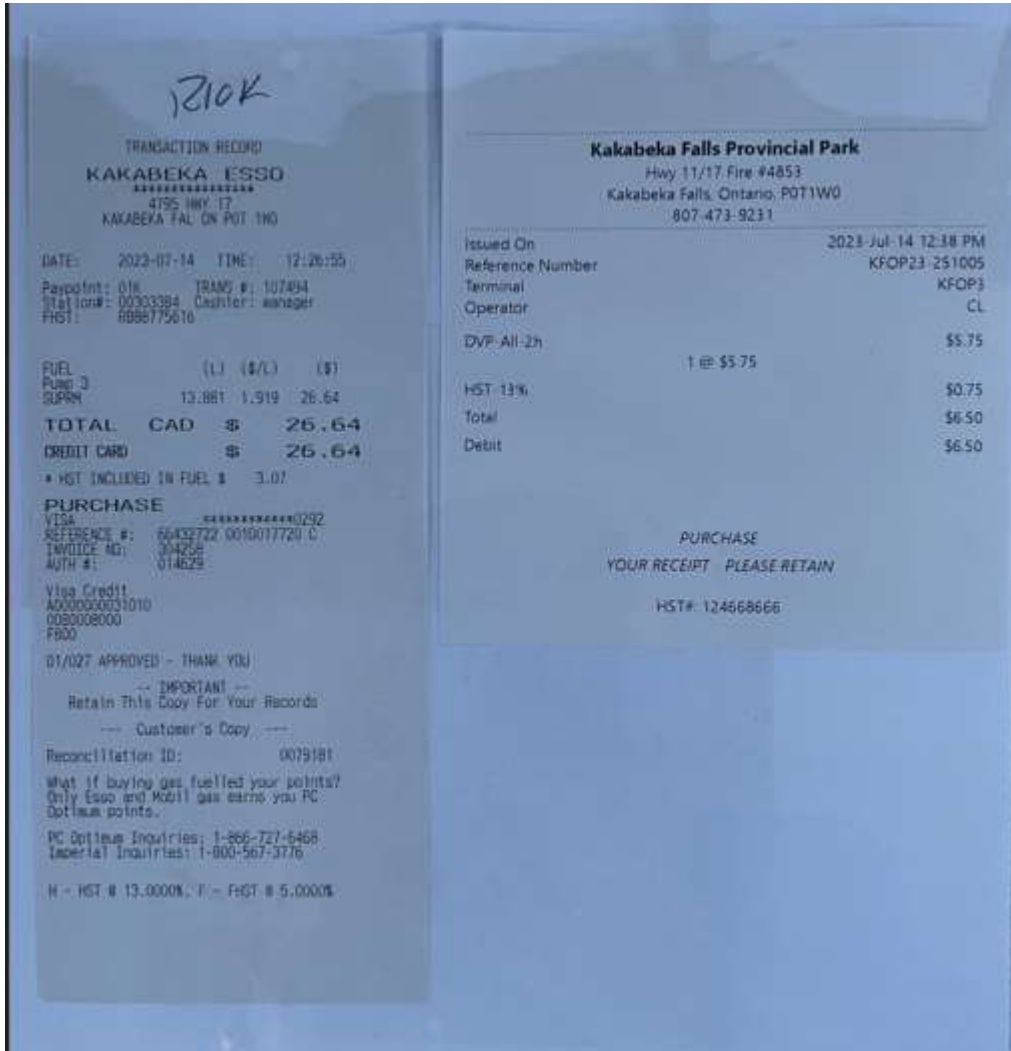

**Cabot Trail CkPt #11 – Two Harbors, Minnesota, MN61 Split Rock Lighthouse**



47.2054806, -91.3682167



**Cabot Trail CkPt #11 – Two Harbors, Minnesota, MN61 Split Rock Lighthouse**

Receipts







**Cabot Trail CkPt #12 – Mackinac Bridge to Mackinaw City, Michigan**

Receipts

